



New Seguin High School Weekly Report February 11, 2016

Project Name: New Seguin High School
Arch/Engineer: ERO Architects
Construction Broaddus & Associates
Program Manager:
Contractor: Bartlett Cocke/Koehler
Current Phase: Construction Administration

1) CURRENT PROJECT STATUS

- a. Excavation and foundation preparation continues at the future Cafeteria and CTE areas.
- b. The concrete foundation will be poured this week at the Career Technology Classrooms and the Veterinary Classroom/Lab.
- c. Concrete block walls are being erected at the Athletic areas and the Fine Arts area.
- d. Plumbing rough-in continues at the Gymnasiums and Athletic Areas.

2) SCHEDULE

1. **Schedule** – The project is on schedule.



PIERS – The pier drilling work has been completed. Installation of mud slabs and moisture protection continues at the future Cafeteria, Library, Art Rooms and Special Needs Classrooms.



New Seguin High School Weekly Report February 11, 2016

Project Name: New Seguin High School
Arch/Engineer: ERO Architects
Construction Broaddus & Associates
Program Manager:
Contractor: Bartlett Cocke/Koehler
Current Phase: Construction Administration



FOUNDATION – Mud slabs and moisture protection continue to be installed above. Concrete pours have been scheduled for the Career Technology Classrooms on February 12, 2016.



New Seguin High School Weekly Report February 11, 2016

Project Name: New Seguin High School
Arch/Engineer: ERO Architects
Construction Program Manager: Broaddus & Associates
Contractor: Bartlett Cocke/Koehler
Current Phase: Construction Administration



BLOCK WALLS – The block walls are being erected at the back of the stage, drama dressing rooms, costume storage and prop storage rooms.



New Seguin High School Weekly Report February 11, 2016

Project Name: New Seguin High School
Arch/Engineer: ERO Architects
Construction Program Manager: Broaddus & Associates
Contractor: Bartlett Cocke/Koehler
Current Phase: Construction Administration



STEEL STRUCTURE – The 3-Story steel structure in the background will house classrooms. The space at the forefront will be a 2,000 square foot Large Group Instruction (LGI) Room that can be divided by a folding wall to be used as two 1,000 square foot classrooms. These LGI Rooms are readily accessible from the main entrance lobby to the school.



New Seguin High School Weekly Report February 11, 2016

Project Name: New Seguin High School
Arch/Engineer: ERO Architects
Construction Program Manager: Broaddus & Associates
Contractor: Bartlett Cocke/Koehler
Current Phase: Construction Administration

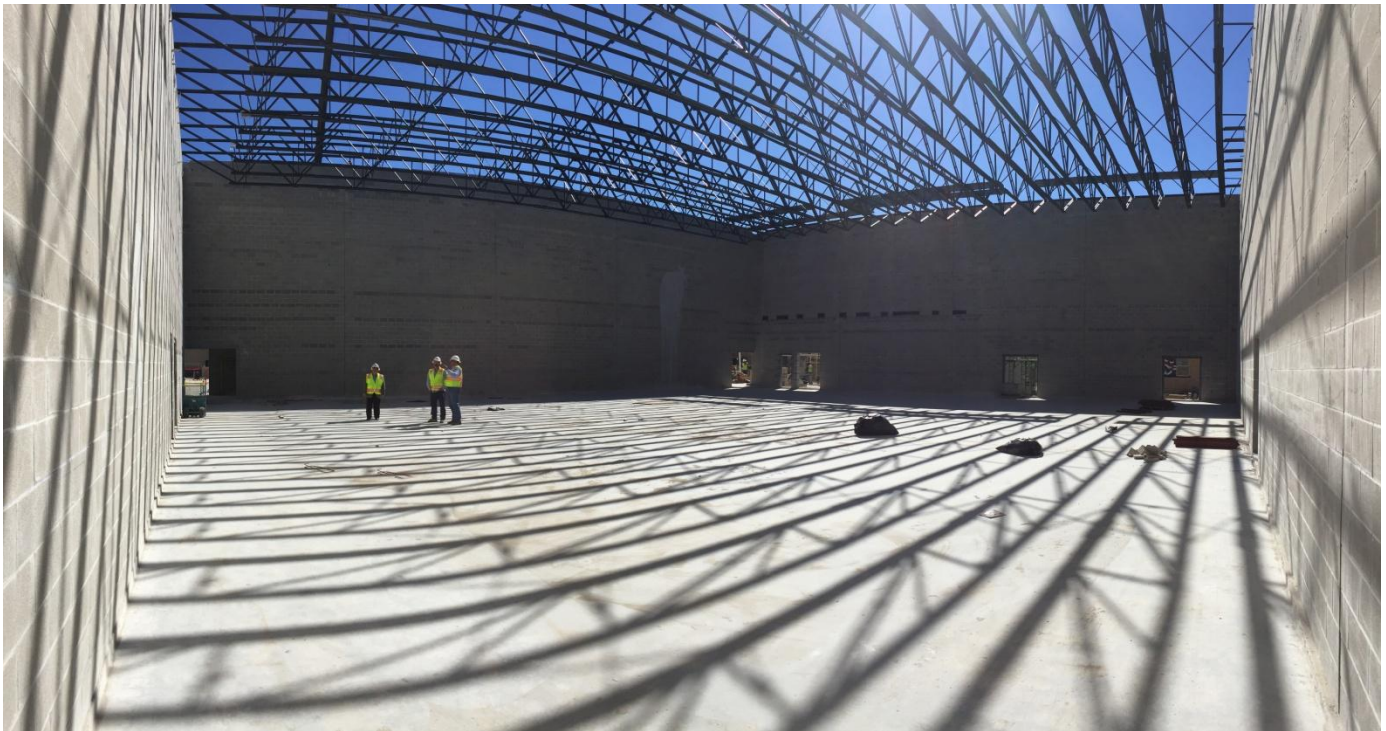

STRUCTURAL – Steel roof joists have been lifted and welded into place at the Auxiliary Gym. Installation of roof deck has started this week. Bleachers will be installed on only one side of the main basketball/volleyball courts.



New Seguin High School Weekly Report February 11, 2016

Project Name: New Seguin High School
Arch/Engineer: ERO Architects
Construction Broaddus & Associates
Program Manager:
Contractor: Bartlett Cocke/Koehler
Current Phase: Construction Administration



STRUCTURAL – Steel roof joists are being lifted and welded into place at the Main Gymnasium. Erection of the block walls continue on the east wall of the gymnasium. The south wall of the gymnasium has large window openings to the gymnasium lobby and concession area. Bleachers will be installed on both sides of the main basketball/volleyball playing courts.